



Eastern Illinois  
**Foodbank**

# 2018 **ANNUAL REPORT**

FISCAL YEAR 2018: JULY 1, 2017 - JUNE 30, 2018



## YEAR IN REVIEW

**FY18** PROGRAMS &  
OPERATIONS HIGHLIGHTS  
PG 6

**COMMUNITY** SUPPORT  
PG 6

**VOLUNTEER**  
MILESTONES  
PG 7

PROM BENEFIT FOR  
**HUNGER RELIEF 2018**  
PG 7

**MISSION** IMPACT  
AWARDS  
PG 8





2018-19

## BOARD OF DIRECTORS

**Terry Thies, Board Chair**

Youth Program Manager, Parkland College

**Wendy Harris, Immediate Past Chair**

Assistant Dean for Administration - School of Social Work, University of Illinois

**Wade Hoey, Vice Chair**

Supervisor, Martin Hood

**Elon Zeigler, Secretary**

Industrial Engineer, US Army CERL

**Nancy Greenwalt, Treasurer**

Executive Director, Promise Healthcare

**Dawn Aubrey**

Director of Dining, University of Illinois

**Chad Barringer**

VP Plumbers & Steamfitters, Local 149

**Marc A. Bralts**

Owner/Operator, Einstein Bros. Bagels

**Alan Cook**

Rabbi, Sinai Temple

**George Czapar**

Retired, University of Illinois Extension

**Terri A Daniels**

Business Administrative Associate,  
University of Illinois

**Austin Hogue**

Senior Project Engineer,  
Broeren-Russo Builders, Inc

**Howard Hoisington**

Materials Planning & Scheduling Manager,  
Kraft Heinz Company

**Patricia Metzler**

RN, Carle Hospital

**Edward Scopel**

Architect, Ratio Architects

**Ramona Sullivan**

Attorney, Champaign County

**Jim Hires, Ex-Officio**

President & CEO, Eastern Illinois Foodbank

## CONTACT US

Eastern Illinois Foodbank  
2405 North Shore Drive  
Urbana, IL 61802-7221  
(217) 328-3663

[www.eifoodbank.org](http://www.eifoodbank.org)



Eastern Illinois  
**Foodbank**



# THE HIRES REPORT

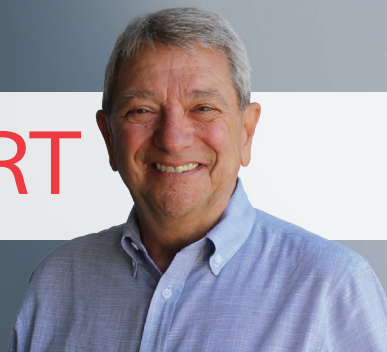

Dear friends,

Community support is at the heart of Eastern Illinois Foodbank. It always has been, it always will be. For more than 35 years, communities in eastern Illinois have been working together to alleviate hunger through our network of partner agencies. During these 35 years, Eastern Illinois Foodbank has experienced monumental change—changes in our facilities, changes in our leadership, changes in the type of food we distribute and the ways we distribute it. But one thing has remained constant, you and your willingness to help.

You've been with us every step of the way as we've grown from a small facility on Griggs Street in Urbana to a 39,000 square foot facility serving 18 counties. You've supported our efforts to increase the amount of fresh and frozen food we distribute. You've helped us build strong Backpack and School Pantry Programs.

As you read our annual report, do so with pride. Our accomplishments are your accomplishments. Your financial support, volunteer efforts and donations of space have resulted in additional outreach through our Foodmobile Program. Because of your generosity and enthusiasm, we celebrated the 10th anniversary of our PROM BENEFIT with a record breaking year. For the first time, we presented a Lifetime Giving Award at our Partner Recognition Event.

Reflecting on the past fiscal year, makes me optimistic for the future. Community support will sustain us as we grow our reach into communities, improve our facility to handle food much more efficiently and increase the volume of nutritious food our 167 agencies provide to clients.

Thank you again for allowing us to represent you in the fight against hunger. **Together we are truly "alleviating hunger and nourishing stronger communities."**

Regards,

Jim Hires  
President & CEO



As you read our annual report, do so with pride.  
**Our accomplishments are your accomplishments.**



Up to **1 million pounds of food** can be stored in our 39,000 square foot warehouse, which includes 9,000 square feet of refrigerator and freezer space and a single dock from which we distribute and receive food.

THE EASTERN ILLINOIS FOODBANK EXISTS TO ALLEVIATE HUNGER IN EASTERN ILLINOIS



Eastern Illinois  
Foodbank

# ANNUAL REPORT

*fiscal year 2018*  
7/1/2017-6/30/2018

## Where our Food comes From

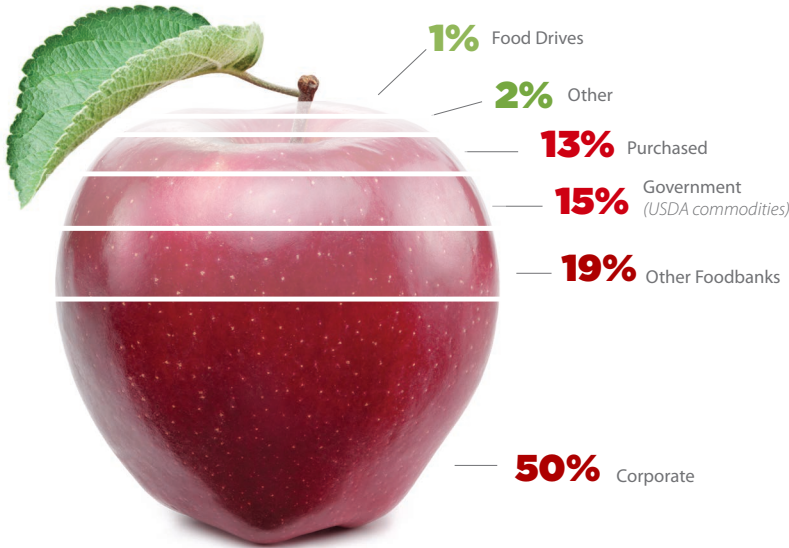

## Where our Funding comes From

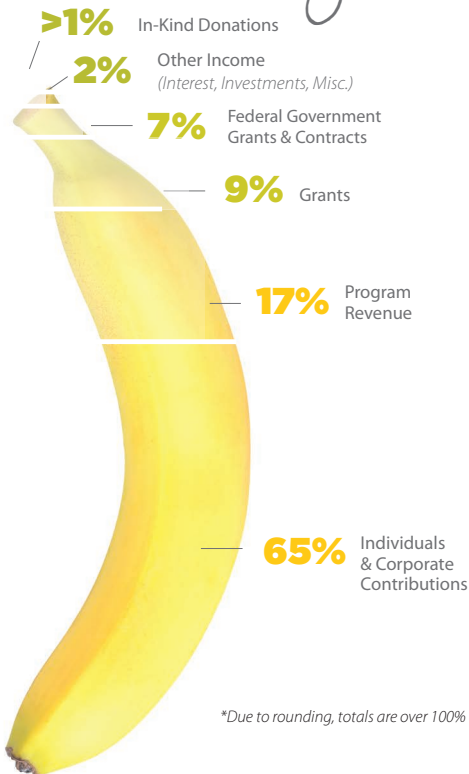

## Financial Report

### Public Support & Revenue

Contributed food	\$12,317,411.00
Contributions	\$1,947,204.46
Government grants & contracts	\$2,590,571.48
Other grants	\$280,494.33
Program revenue	\$504,361.25
<b>Total Public Support &amp; Revenue</b>	<b>\$17,640,042.52</b>

### Expenses

Program services	\$17,446,758.23
Fundraising	\$574,409.23
Management & General	\$258,219.44
<b>Total Expenses</b>	<b>\$18,279,386.90</b>

### Non-Operating

Investment income (expense)	\$58,203.88
Loss on sale of long-lived assets	\$(438.00)
<b>Total Non-Operating</b>	<b>\$57,765.88</b>

<b>Change in Net Assets</b>	<b>\$(581,578.50)</b>
-----------------------------	-----------------------

<b>Net Assets, beginning of year</b>	<b>\$6,476,544.00</b>
--------------------------------------	-----------------------

<b>Net Assets, end of year</b>	<b>\$5,897,965.50</b>
--------------------------------	-----------------------

## How We Use our Resources

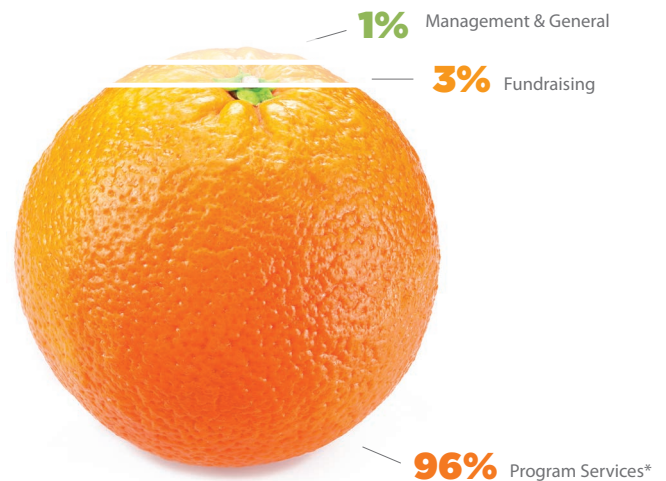

**We recycle!** Thirty-two tons of cardboard from our facility was recycled last fiscal year which generated \$1,700.



# INDIVIDUAL GIVING

*The following donors made a significant contribution to supporting our work in FY18  
and are members of Hundreds Against Hunger.*

## \$10,000 +

Michael Blayney & Joyce Bohrer  
Steven & Elizabeth H Mills

## \$9,999 - \$5,000

Anonymous (2)  
Andrew & Jessica Batey  
A J Hildebrand  
Mark & Cheryl Holderbaugh  
Mary Kruse  
Gary & Bobbi Schnitkey  
Teresa Selin  
Justin Stuckenschneider  
Patricia Webb

## \$4,999 - \$2,500

Michael Barnhardt  
Barbara Colson  
William L & Bonnie Denny  
Marilyn Dunsing  
Michael & Karen F Folk  
Michael Fuerst  
Justin & Breanna Gensler  
Gregory & Katherine C Hatch  
William & Kathryn L Henderson  
Anthony & Maureen G Juodis  
Stephen & Georgia S Kneller  
Robert & Betty L Labonte  
Gregory P & Kimberly Landry  
Steve Granick & Yeewah Lau  
Warren & Laurie Lee  
Brian Lemme  
Aaron Lower  
Bruce Lux  
Robert F & Catherine Murphy  
Ma. Hortensia Ramos  
Sandra Ramsay  
John Ritter  
Kurt & Julie Salmon  
Ernest & Patricia Sammann  
Matthew I Frank & Kathleen Shannon  
John Stewart  
Jonathan & Kathryn L Sweedler  
Ryan Tokarek  
Dale Velkovitz  
David & Stephanie Venis

## \$2,499 - \$1,000

Anonymous (18)  
Howard K Schein & Deborah Allen  
Harry Allen  
Jont & Patricia Allen  
Elizabeth Allison  
Michael Alsip & Jessica R King  
Kenneth & Mary K Andersen  
Dawn Aubrey  
Carol Augspurger  
Richard Avner  
George & Caroline Badger  
Eric M & Jessa Barnard  
John Grenier & Emily Basham  
Karen Baumann  
Bipin & Sonal B Bavishi  
Gary & Belinda J Beaver  
John & Brenda E Beck  
Dorothy Bell  
Brent R & Lisa Bidner  
Gordan A Baym & Cathrine Blom  
Nancy Blundy  
Jessica Bolger  
Robert & C. Sue Boucek  
Thomas & Sandra S Breese  
Thomas Bruno & Elizabeth A Matthias  
Carl & Angela Buergler  
Nigel D Goldenfeld & Joan Campagnola  
Gerald & Dorothy E Carver  
Julie Cidell  
Ruth Anne Clark  
Joseph & Janine E Cleary  
George Monahan & Susan Cohen  
Paul Cole  
Gery & Cherryl Conlin  
Maria Conrad  
Wayne & Frances A Davis  
Deborah Day  
Michael & Joyce L Day  
Robert & Anne DeAtley  
Rusty & Julie Denney  
William & Rebecca E Dey  
Patricia Drake  
John Dudley  
Gerald & Denise Dugan  
Rory Durkin & Mary E Martens  
Rhoda Engel  
John Epifanio & Jean Flemma  
Randy & Sharon Ervin  
Mary Ficek  
John & Helen I Frauenhoffer

Rusty & Jill W Freeland  
Joan Friedman  
Joseph Giblin  
Aaron D & Lori Goodman  
Jennifer Greene  
Carolyn Griffin  
Michael & Linda J Haile  
Terry & Sherry M Hale  
Chris Hamelberg  
M. Sue Hansen  
James & Ellen S Harms  
Christopher & Wendy G Harris  
Ravishankar Hasanadka & Jennifer  
Straub  
Terry & DiAnne W Hatch  
Colleen Hatton  
Travis Heath  
Michael & Gayle Hedge  
Betty Heggemeier  
Peter Henderson  
R. T & Vinh Hick  
Alan M Carroll & Susan Hinrichs  
Helen Hoffmann  
Lori Holmes  
Jan Houston  
Roger A & Diana Hustedt  
Hue-Hwa Hwang  
Awanda Jackson  
Douglas Jones & Catherine  
Schmidt-Jones  
Betty Jones-Bliss  
Peter & Patricia J Kale  
David Flaherty & Justine Kaplan  
John & Gail L Kennedy  
Kevin & Alice Kirby  
Steven Kleinvehn  
Marilyn Kohl  
Matthew & Kristin Kramer  
Marianne Landry  
Donna Lawson & Jill F Miller  
Ralph L & Sharon Leydens  
Laurence & Bernice B Lieberman  
Marion Lindquist  
David Marshall  
Caroline Marzinzik  
Sally McConkey  
Jeffrey & Holly Melby  
Anna Merritt  
Jerry & Joan K Meyer  
Evelyn Michaud  
David Miller  
Linda Morford  
Stephen Morris  
Virginia Mosler  
Gregory Muchnik & April L Keaton  
Robert Mulcahey  
Patrick & Helen M Murphy  
Erin Murphy  
John & Laura J Nagel  
Edgar S & Ann Neely

Craig D & Leslie Neitzel  
William Neumann  
David & Mary F Newcomb  
Tom & Katie Newman  
John & Susan K Osborne  
Rudy & Wilma F Otto  
Richard & Joy D Pace  
Janak & Jyoti J Patel  
Susan Potter  
Morgan & Patricia H Powell  
Michael Pritchard  
Scott R Santeler & Corrie Proksa  
Morris & Marni Propp  
Thomas & Beverly M Rauchfuss  
Brent & Denise K Reese  
Willis Regier  
Jane Reid & Lydia Khuri  
Marilyn Resch  
Stephen & Deborah Rugg  
Marianne Salmon  
Dilip V & Sandhya Sarwate  
Peter & Sylvia L Sauer  
Daniel Schneider & Leslie  
Reagan  
Charles & Heather A Schultz  
Martha Schumann  
Jordan Schwartz  
Alma Sealine  
William D & Mary Severinghaus  
Lou Shepherd  
Frederick E & Audrey Sistler  
Robert M & M. Margaret Skirvin  
Dorothea Smith  
Barbara Socha  
Miranda Soucie  
David & Carol Stevens  
Kenneth Stolarsky & Andrea H  
Beller  
William C & Jerilyn Stratton  
Joel & Jill M Sullivan  
Robert & Winifred B Switzer  
Jerry & Christine Tadlock  
David Thies  
Mark R Keene & Jenelle  
Thompson-Keene  
Artemis Trebellas  
H. William & Kathryn A Tredway  
Michael Walker & C. Kristina  
Gunsalus  
Thomas J & Mary Walsh  
Jeffery Wampler  
William Weber  
Lynn M & Martha Wenzel  
Earl J & Janice Young  
Elon Zeigler  
Theodore R & Joan Zernich  
Steven Zimmerman & Sharon  
Shavitt  
Steven Zumdahl & Susan L  
Arena

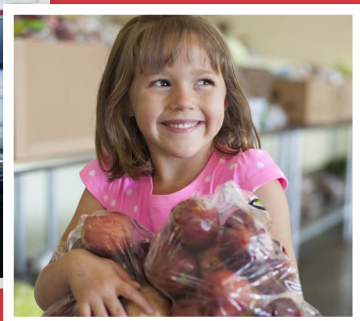

# CORPORATE GIVING

*The following donors made a significant contribution to supporting our work in FY18.*

## \$110,000 +

Feeding America  
Yahoo Employee Foundation

## \$109,999 - \$40,000

The Donnini/Rudolph Family Charitable Fund  
United Way of Champaign County

## \$39,999 - \$10,000

Carle Foundation Hospital  
Illinois Children's Healthcare Foundation  
J.R. Albert Foundation  
Jackson Chiropractic & Acupuncture  
John P. Cadle Foundation  
Monsanto Fund  
Squirrelaway  
WGRC - World's Greatest Rotary Club

## \$9,999 - \$5,000

Anonymous(1)  
Ameren Illinois  
City of Urbana / Cunningham Township  
Common Ground Food Co-Op  
Rural Grace Food Pantry  
Schwab Charitable Fund  
The Benevity Community Impact Fund  
The Meyer Charitable Foundation  
The Woodforest Charitable Foundation

## \$4,999 - \$2,500

Anonymous(1)  
Community Foundation Of East Central Illinois  
Community Shares of Illinois / Midwest Combined Federal Campaign  
Enterprise Holdings Foundation  
Gifford State Bank  
LyondellBasell  
Orange Krush / Illini Pride - U of I Foundation  
Spiros Law, PC  
St. Boniface Catholic Church  
The Andersons Inc.  
The Raynie Foundation  
Vesuvius  
Wells Fargo Foundation  
YourCause Paying agent for Corporate Giving Program

## \$2,499 - \$1,000

Anderson Electric  
Arthur Southern Baptist Church  
Associated Transfer & Storage  
Bayer  
Bright Funds Foundation  
Busey Bank

C.V. Loyde Audiovisual  
Cargill, Incorporated  
Champaign County Disc Golf Club  
Chef Benjamin & Company  
Christie Clinic Illinois Marathon  
Church World Service, Inc. / CROP HUNGER WALKS  
Commerce Bancshares Foundation  
Communications Data Group  
Consolidated Communications  
Coramae Inc.  
Corvette Club of IL  
Crusaders Church of Danville  
Episcopal Church Foundation  
ESS Clean, Inc.  
Farm Credit Services  
Fasteners Etc., Inc.  
First Financial Bank  
First Presbyterian Church of Urbana  
Hampster Industries  
Harrington & Tock, LLC  
Heartland Bank & Trust Co.  
Hessel Park Christian Reformed Church  
Hickory Point Bank & Trust  
Illinois American Water  
Illinois National Bank  
Illinois Pork Producers Association  
L. E. Myers Company  
Macy's Foundation Matching Gifts Program  
Melody Gaming LLC  
Michelle's Bridal Shoppe  
Midas Auto Systems Experts, Inc.  
Myers Insurance Group, Inc.  
New Covenant Fellowship  
Potters House Ministry  
Ratio Foundation, Inc  
Spherion  
St. John Lutheran Church of Royal  
State Farm Companies Foundation  
Student Bar Association  
TAI Charitable Foundation  
Team Wireless  
The Episcopal Diocese of Springfield  
Thrivent Choice  
U of I Community Credit Union  
United Way of Coles County  
Unity Church & Spiritual Center of C-U.  
The Episcopal Diocese of Springfield  
Wells Fargo Foundation  
Wyffels Hybrids

# IN-KIND GIVING

Advanced Aesthetics Surgery & Laser Center  
Aldi #37 (Mattoon)  
Aldi #51 (Pontiac)  
Aldi #54 (Bloomington)  
Aldi #73 (Charleston)  
Aldi #8 (Normal)  
Aldi #89 (Danville)  
Aldi #90 (Champaign)  
Aldi #91 (Urbana)  
Aldi #92 (Savoy)  
Alsum Farms & Produce Inc.  
Aunt Millie's  
Bayer  
Bimbo Bakeries  
Blue Moon Organic Farm  
Campbell's Soup Company  
Central Illinois Produce  
Champaign Central High School Band  
Chicago White Sox  
Circle K  
Coca-Cola Refreshments  
Cohen Center for Jewish Life & Illini Hillel Foundation  
Conagra Grocery Products, Inc.  
Conair Corporation  
Country Salvage  
County Market #329 (Pontiac)  
County Market (Duncan)  
Curtis Orchard  
Dole Fresh Vegetables  
Ed Morford  
Elite Island Resorts  
Flowers by Kristine  
Frito Lay  
General Mills, Inc.  
Harvest Market  
Hendrick House  
Hormel Foods Corp  
IL Pork Producers Association  
Illini Fighting Hunger  
Illinois Dpt of Human Services  
J.M. Smucker Company  
Jason Reda  
JC USA  
Jennie-O Turkey Store  
Kellogg Company  
Kentucky Fried Chicken  
Kraft Foods Inc.  
Kroger #260 (Paris)  
McLane Midwest  
Meijer #146 (Champaign)  
Meijer #207 (Normal)  
Meijer #247 (Urbana)  
Meijer #269 (Danville)  
Midwest Foodbank

Misc. Companies  
Miscellaneous Individuals  
Mondelez International  
Morford  
National Letter Carriers  
Nestle Purina PetCare  
Northern Illinois Foodbank  
Ocean Spray Cranberries, Inc.  
Olive Garden  
Panera Bread Co., LLC  
Pepperidge Farm  
Pepsi  
Pepsi-Cola North America  
Petsmart Charities  
Pilgrim's Pride Corp.  
Posada Real Los Cabos  
Potandon Produce L.L.C.  
Prairie Farms  
Quaker Oats  
Quaker-Tropicana-Gatorade  
Ruler Foods #246 (Danville)  
Ruler Foods #249 (Champaign)  
Ruler Foods #251 (Charleston)  
Ruler Foods #290 (Champaign-CF)  
Ruler Foods #292 (Robinson)  
Sam's Club #4815 (Normal)  
Sam's Club #8197 (Champaign)  
Schnucks (Champaign)  
Schnucks (Savoy)  
Schnucks (Urbana)  
Schraad & Associates  
Sigma Delta Tau  
Sinai Temple  
Sola Gratia Farm  
Starcrest Cleaners  
Supervalu DC  
Target-PFresh #T0943  
The Clorox Company  
The Libman Company  
Treehouse Private Brands, Inc  
Triad Shredding Corp.  
Tropicana Products, Inc.  
Trucking Companies  
Two Men & A Truck  
Tyson Foods, Inc.  
USDA-ARS (Three Sisters Garden)  
W. Newell & Co.  
Wal-Mart #1093 (Rantoul)  
Wal-Mart #1125 (Normal)  
Wal-Mart #1386 (Pontiac)  
Wal-Mart #1548 (Watseka)  
Wal-Mart #1734 (Champaign)  
Wal-Mart #2491 (Danville)  
Wal-Mart #2934 (Paris)  
Wal-Mart #3255 (Savoy)  
Wal-Mart #3459 (Bloomington)  
Wal-Mart #422 (Robinson)  
Wal-Mart #481 (Mattoon)  
Wal-Mart #487 (Clinton)  
Wal-Mart #506 (Flora)  
Wal-Mart #5403 (Urbana)  
Wal-Mart #612 (Charleston)  
Wal-Mart #798 (Marshall)  
WDWS/WHMS/WKIO Radio  
White Wave Foods, Inc.  
Wolfe Orchards  
WorkSource Enterprises





Our fleet of 6 trucks traveled **150,000 miles** last year — a 63% increase since FY15 — delivering food and picking up donated grocery products across **45,000 square miles**.

## EASTERN ILLINOIS FOODBANK HIGHLIGHTS



**9.8 million pounds** of food, including **1.9 million pounds** of produce, was distributed to our network of partner food pantries, soup kitchens, shelters and other emergency feeding programs.



**900+ students** received a backpack full of food to combat weekend hunger from our **BackPack Program** partners, **Feeding our Kids** and **Food for Kids**.



**600 school children and their families** were provided food every month by our **School Food Pantry Program**.



**195,800 pounds of produce** was distributed to nearly **19,000 individuals and over 7,000 children**, (a 25% increase over FY17) through **52 Foodmobiles** held on Saturday mornings in rural and underserved communities.

**53,000 meals** were provided to **3,500 veterans** in our community through partnerships with VFW Post 630 and the VA Illiana Health Care System



Pantry staples and over **75,000 pounds of fresh produce** was distributed to more than **2,100 households** at Champaign Park District Neighborhood Block Parties and Mobile Market food distributions.



## COMMUNITY SUPPORT

EIF recognized the following partners for their significant support in FY18:



**BUSINESS PARTNER OF THE YEAR – Illinois Pork Producers**  
For more than five years, Illinois Pork Producers has been providing ground pork to the Foodbank — nearly **30,000 pounds** since 2013.

During the last fiscal year, they began supporting EIF in other ways. They sponsored our Prom Benefit by providing a monetary gift and covering the cost of one of our protein items - pork, which **helped offset the cost of the event and enabled us to raise 700,000 meals**. They are a true example for other businesses in our community.

decades. In FY18 alone, they donated close to **314,000 meals** — almost doubling their donation from the prior year of **159,000 meals**. McLane strives to make a difference in our community.



**COMMUNITY PARTNER OF THE YEAR – Food as Medicine Program**  
The Foodbank works with the Champaign Urbana Public Health Department's **Friends of Champaign County** food pantry and **Promise**

**Healthcare** to serve patients and individuals who are struggling to afford an adequate diet for healthy living. Hunger and health are directly linked, and when people don't have enough food or have to choose inexpensive foods with low-nutritional value, it can seriously impact their health. Being able to provide families with a prescription for food puts a meal on their tables and alleviates a burden in their lives. **Last year alone, our Food as Medicine Programs served 7,492 Households, including 18,948 individuals and 10,787 children.**

**FOOD DONOR OF THE YEAR – McLane**  
Responding to the growing need for emergency food in eastern Illinois, the Foodbank has expanded considerably over the last decade. McLane has been supporting our mission for nearly two





# OUR VOLUNTEERS...

Repacked **123,000 pounds of food,**

Distributed nearly **475,000 meals** on Foodmobiles,

**Helped raise \$250,000** by supporting community events,

**And brought hope** to our neighbors in need.

## THANK YOU!



## VOLUNTEER MILESTONES

In FY18, **2,000 volunteers** donated nearly **10,000 hours** of their time (equivalent to 4.8 FTEs) in our office, warehouse and throughout our community.

The following Foodbank volunteers also reached milestones in FY18:

### 300+ HOURS

Michael Crosby  
Charles Lehman  
Joanne Vician

### 500+ HOURS

Sandy Finnerty  
Beverly Herzog  
Gail Hueting

### 800+ HOURS

Marvin Piwoni

### 1,000+ HOURS

Fred Fechtmann  
George Roth



## DAY OF GIVING

**Tuesday, November 27, 2018, marks EIF's Day of Giving!** This holiday season, we're asking our community to come together to raise meals for families in need.

**You can participate in Day of Giving by:**

- Holding a food or funds drive or donating to a public drive (find a list of participating businesses and schools).
- Donating on Day of Giving, in the back parking lot of WCIA from 6am-7pm.
- Volunteering! We'll need help collecting monetary gifts outside of WCIA and repacking food in our warehouse. Find details and register to volunteer at [www.eifoodbank.org](http://www.eifoodbank.org).

**Day of Giving is a great opportunity for students, co-workers and colleagues to get involved in giving back to our community.**

Visit [www.eifoodbank.org](http://www.eifoodbank.org) and click on "Day of Giving" for more information.

## PROM BENEFIT FOR HUNGER RELIEF 2018

The Prom Benefit was held on March 10, 2018, at the Hilton Garden Inn and hosted by Jackson Chiropractic. The sold-out crowd of 350 attendees contributed to another record-breaking year, **raising over \$140,000 — 700,000 meals — nearly 50% more meals than last year for our neighbors in need!**

This year's Prom Court truly made an incredible impact, raising \$75,000 and doubling last year's court total. Brian Stark and Miranda Soucie were crowned Michelle's Bridal Prom King and Queen, raising more than 136,000 meals (\$27,000+) combined.

**Mark your calendar for Prom 2019 which will be held on March 9 at the Hilton Garden Inn in Champaign.**

Visit [www.eifoodbank.org](http://www.eifoodbank.org) to purchase tickets and for more information.

### Michelle's Bridal 2018 Prom Court:

Lonndon Blake  
Justin Gensler  
Brian Hanson  
Colleen Hatton  
Nikia Hults  
Warren Lee  
Nicole McGuire  
Stefanie Pratt  
Brian Stark  
Miranda Soucie

### 2018 Prom Committee

Clint & Tiffany Jackson,  
Co-Chairs  
Lorianne Bauer  
Jennifer Cougill  
Caitlyn Floyd  
Sarah Hills  
Meghan Kluesner  
Shawna Martell  
Sara Palacio  
Lisa Powell

Danielle Runyon  
Ramona Sullivan  
Diana Zimmerman  
Jacob Bilvin,  
EIF Representative  
Kristen Costello,  
EIF Representative  
Emily Stoerger,  
EIF Representative  
Steve Young,  
EIF Representative





# MISSION IMPACT AWARDS

Our growth and success would not be possible without the support of our community and donors who believe in our mission of alleviating hunger and nourishing stronger communities. Simply put – **we're able to fight hunger because you give.**



Some people are such over achievers—they can't just be crowned Prom King once, they have to do it twice. **Brian Stark** is one of those overachievers. But Brian doesn't put himself out there to win accolades, he does it to help feed his neighbors. Brian won his first Prom King title in the spring of 2017. Then this past March, he returned to become the first-ever consecutive Prom King. Each time Brian established a new fundraising record. As Prom King, he has raised more than \$33,000 for the Foodbank. He grew up on a farm and is from a strong farming community. He sees the connection between his professional work as Senior Manager at The Andersons Grain Group and the Foodbank's mission. Brian's goal is to give back to his community. And he has.

lucky to have him right here in our own backyard. Through his involvement with the nationwide study on food insecurity, Map the Meal Gap, Craig has helped all of us explain food insecurity--and the need for support-- to elected officials, donors, and the general public. His work informs our work at Eastern Illinois Foodbank. As a matter of fact, his work informs the work of more than 200 food banks across the United States.



**Morgan Powell** is a professor emeritus of musical composition and theory at the University of Illinois. He is a composer and jazz trombonist whose works are performed internationally. Patricia Hruby Powell is an acclaimed author, storyteller and dancer. For many years, this talented couple has coordinated a jazz benefit for the Foodbank. They recruit local bands, secure a location and request a donation at the door. They even secure prizes and sell raffle tickets to raise additional funds. The annual benefit is usually held around Thanksgiving so it captures the spirit of the season. Their efforts have raised more than \$12,500, or the equivalent of 62,500 meals, for the Foodbank.

you can give back by doing what you love. What is the Ice Bowl? It's a game of disc golf - a game in which a concave plastic disc is thrown into each of a series of metal baskets situated on an outdoor course – in the snow and often freezing weather. The tagline for the event is "No wimps. No whiners." So far, their Ice Bowls have generated more than \$10,000—or roughly the equivalent of 55,000 meals.



## LIFETIME GIVING AWARD

Our first-ever Lifetime Giving Award was presented to **Steve and Betsy Mills**. The couple began giving to the Eastern Illinois Foodbank in 2010 and over the last 18 years, their generous support has provided the equivalent of 290,000 meals.

Steve explains why he and Betsy support the Foodbank's mission:

*"We certainly don't make our gifts with any expectation of recognition. In fact, in many ways, writing a check is the easy thing to do. We're blessed to have the resources to do so. The hard work is yours - and the real recognition goes to all of you - both the employees and the volunteers - who devote their time and energy each and every day to help meet the needs of our communities and fulfill the mission of the Foodbank."*



**Dr. Craig Gundersen** has been a monetary supporter of EIF and he's attended our Prom Benefit, but his incredible impact stems from his work with Feeding America. Dr. Gundersen is a Soybean Industry Endowed Professor in Agricultural Strategy and the Director of Undergraduate Studies in the Department of Agricultural and Consumer Economics at the University of Illinois. He is one of the world's leading experts on food insecurity, and we are



**Champaign County Disc Golf** has held an annual Ice Bowl fundraiser benefiting the Foodbank, which is a true example of how

*I spent most of my working career at ADM and I have had the opportunity to travel the world and to witness the abundance of food that this planet of ours can produce. This world can be fed. No one, especially in this country, should ever go hungry. So until everyone is fed, Betsy and I will continue to support organizations such as the Eastern Illinois Foodbank."*